

FUI!

DJALMA LIMA

A

SOPRANO SAXOPHONE

DRUM SOLO

SOPRANO SAXOPHONE

ACOUSTIC GUITAR

CONTRABASS

DRUM KIT

2

8

8

S. SAX.

S. SAX.

A. GTR.

CB.

DR.

$D^b M7$ $C_{MAJ}7$ $E^b M7$ $C^b_{MAJ}7$ $\frac{6}{9}$ $E^b M7$ $C^b_{MAJ}7$

FUI!

15

C

S. SAX.

S. SAX.

A. GTR.

CB.

DR.

4

22

□

S. SAX.

S. SAX.

A. GTR.

CB.

DR.

C7/B^b

F^{MAJ7}/A

A^bMAJ⁷

G^{M7}

G^b7#11

B^bM⁷

A^{SUS}

A⁷/G

30

S. SAX.

S. SAX.

A. GTR.

CB.

DR.

DMAJ7/F#

DM7/F

Bsus^{b9}

EMMAJ7

A713

6

35

S. SAX.

S. SAX.

A. GTR.

CB.

DR.

$DMA7(\#5)$ $Gm7$ $G\#o$ $C\#7_{ALT}$ $F\#M7$ $G\#o$ $C\#7_{ALT}$ $F\#M7$

8

8

49

S. SAX.

S. SAX.

A. GTR.

C^bMAJ7

6/9

E^bM7

C^bMAJ7

6/9

E^bM7

B^b7^{ALT}

/A^b

Asus^b9

A⁷ALT

CB.

DR.

C

BACK. ULTIMO CHORUS DE GUITARRA

9

57

S. SAX.

S. SAX.

A. GTR.

CB.

DR.

DM7 E \emptyset A⁷ALT DM7 C⁷/B^b F^{MAJ7}/A A^bMAJ⁷ G^{M7} G^{b7#11}

10

65

S. SAX.

S. SAX.

A. GTR.

B^bM7

A^{SUS}

A7/G

D^{MAJ}7/F#

D^M7/F

B^{SUS}b9

CB.

DR.

FUI!

71

S. SAX.

S. SAX.

A. GTR.

CB.

DR.

EMMA7 A713 DMA7(#5) GM7 G#ø C#7ALT F#M7

DA CAPO AO CÓDA SEM REPETIÇÃO

12

FUI!

77

S. SAX.

S. SAX.

A. GTR.

CB.

DR.

Chord symbols for A. GTR.:

- Measure 1: G# \emptyset C#7_{ALT} F#_M7
- Measure 2: G# \emptyset C#7_{ALT} F#_M7
- Measure 3: G# \emptyset C#7_{ALT} F#_M7
- Measure 4: G# \emptyset C#7_{ALT} F#_M7
- Measure 5: G# \emptyset C#7_{ALT} F#_M7
- Measure 6: G# \emptyset C#7_{ALT} F#_M7

LATIN VAMP

87

S. SAX.

S. SAX.

A. GTR.

CB.

DR.

RALL.

G# \emptyset C#7_{ALT} F#M7

G# \emptyset C#7_{ALT} F#M7

G# \emptyset C#7_{ALT} F#M7

14

94

S. SAX.

S. SAX.

A. GTR.

CB.

DR.

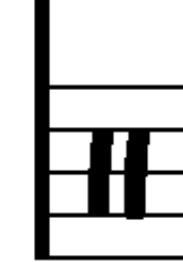
